



Goyal & Co.

Galaxy of good things...

COMMERCE HOUSE, JUDGES BUNGALOWS CROSS ROAD, AHMEDABAD - 380 054
PH : +91 79 26841527-28/ 26841424, TELEFAX : +91 79 26840757.



design@zricks.com 079-26893170

every colour has its own values, feel and expressions...



ARCHITECT
APURVA AMIN

STRUCTURAL ENGINEER
HEMAL PARIKH

www.Zricks.com

green is fresh

green is friendly

green is lively

green is inspiring

green is clean

green is balanced

green is healthy

green is happy



we wish to provide the values and feel of 'green' to our customers...

...so we created

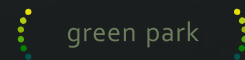

www.Zricks.com

green park

at gokuldham

ZRICKS

enveloped with the greens

www.Zricks.com

we intend to say less and show more

green park

enveloped with the greens

let it prove its name...



Gokuldham - a sectored green community

fresh

ZRICKS

clean

www.Zricks.com





friendly

balanced





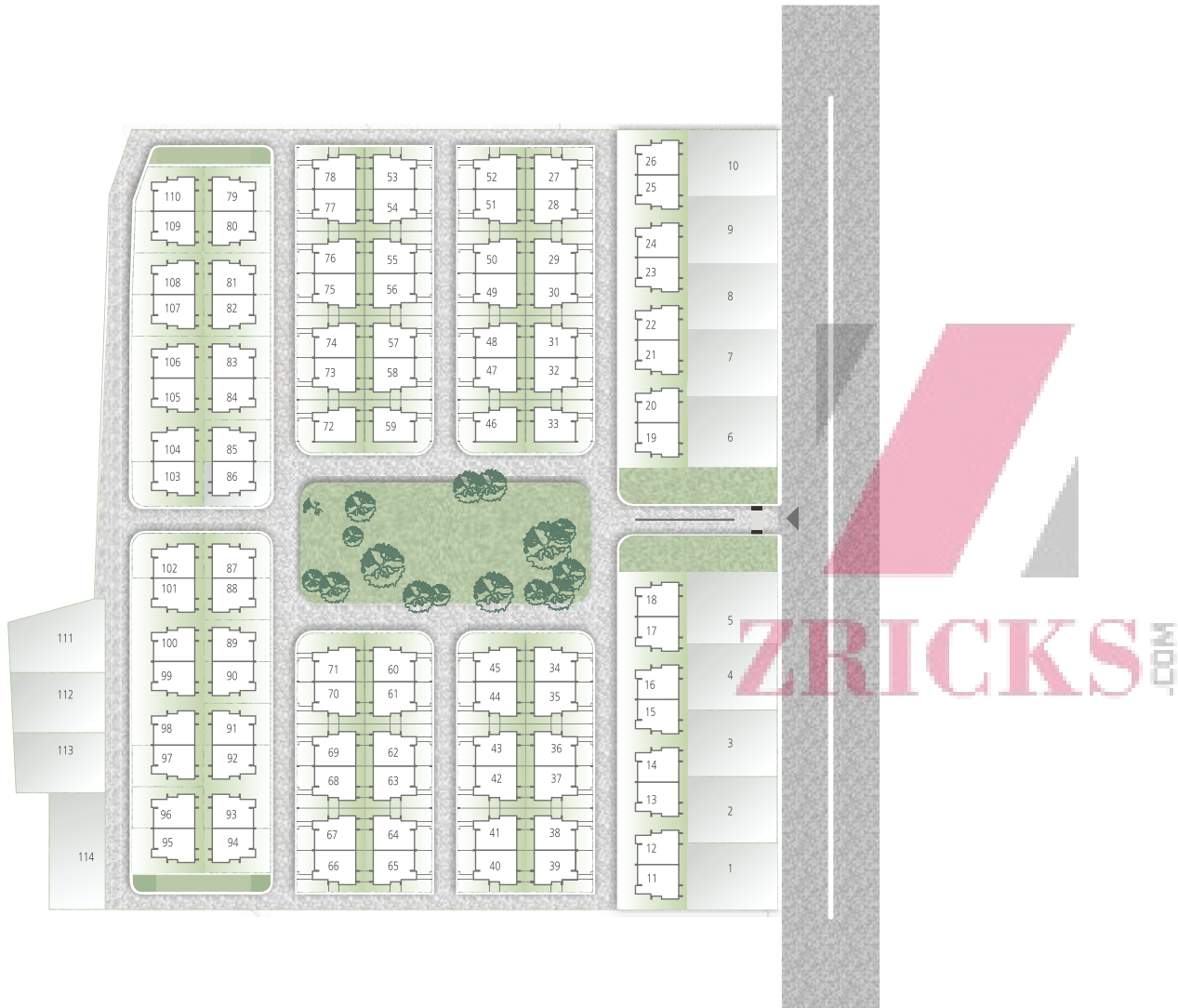

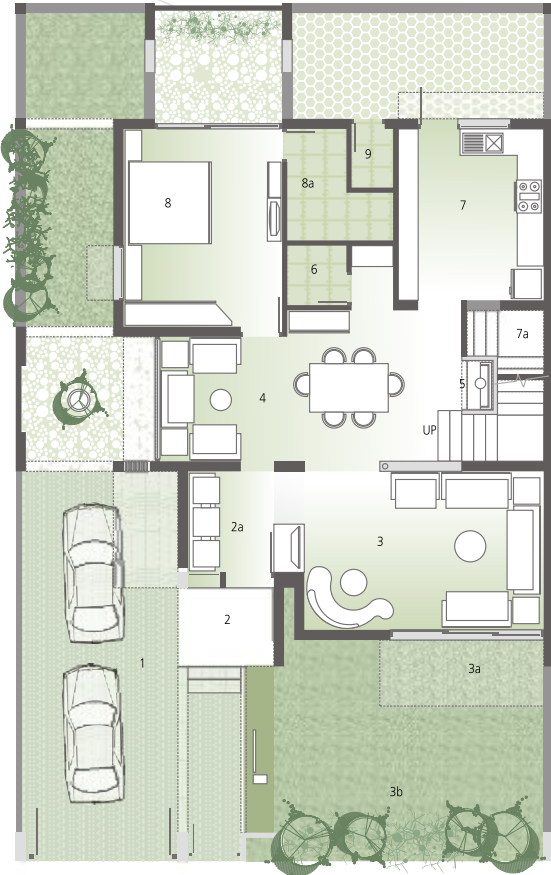

- 1 PARKING 11'10" X 29'6"
- 2 ENT. VERANDAH 6'10" X 5'11"
- 2a VESTIBULE 8'10" X 7'8"
- 3 DRAWING ROOM 18'1" X 12'0"
- 3a VERANDAH 12'5" X 5'0"
- 3b GARDEN 23'0" X 11'9"
- 4 LIVING / DINING AREA 22'10" X 11'5"
- 5 PUJA 2'4" X 3'9"
- 6 GENERAL TOILET 4'0" X 4'6"
- 7 KITCHEN 10'8" X 13'0"
- 7a STORE 5'10" X 3'6"
- 8 BED ROOM-1 12'0" X 15'0"
- 8a TOILET 4'1" X 8'0"
- 9 SERVANT'S TOILET 3'0" X 4'5"

ground level

first level



- 1 LOUNGE 15'5" X 11'5"
- 2 BED ROOM-2 12'0" X 15'0"
- 2a TOILET 7'6" X 6'8"
- 3 BED ROOM-3 10'8" X 13'0"
- 3a TOILET 7'6" X 6'3"
- 4 M. BED ROOM 12'0" X 17'0"
- 4a DRESS 6'5" X 8'1"
- 4b TOILET 7'0" X 8'5"
- 4c BALCONY 5'9" X 8'8"

terrace

- 1 STAIR CABIN 11'0" X 11'5"
- 2 COVERED TERRACE 6'4" X 13'0"

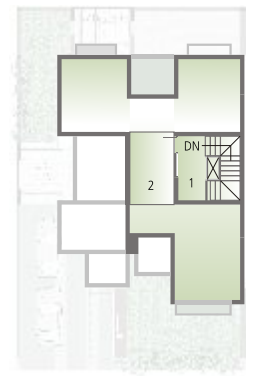

ZRICKS



way to 'green park'

fact file

AMENITIES

- All internal roads/pavers/R.C.C./Stone Paved.
- **Fully Air conditioned Bungalow.**
- Power Back up for common amenities.
- Hi-tech security system.
- Common Plot area more than 45000 sq.ft. (Apporx.)
- Exquisite Landscaped garden with pleasant sit out.
- Children Play area.
- Exclusive gated Community.

STANDARD SPECIFICATIONS

- 1. FLOORING :**
 - **Living / Dining :** Vitrified flooring
 - **Bedrooms :** Wooden Flooring in Master Bedroom Vitrified / Ceramic flooring in All other Bedrooms
 - **Kitchen :** Vitrified / Ceramic flooring, Granite platform with S.S. Sink,
 - **Other areas :** 4' ht ceramic tiles dedo, D. P. Kota stone in store room, Kota stone floor in wash area. Glass Vanity in Dining Area.
- 2. DOORS/WINDOWS :**
 - Fully Glazed alluminum window / Wooden window with Marble revil.
- 3. TOILETS :**
 - Glazed / Ceramic Tiles upto Lintel Level
 - Counter Basin in Master Bed.
 - EWC Couple Closet.
 - CP Brass fittings – Jaguar
- 4. ELECTRIFICATION :**
 - 3 Phase Concealed Copper Wiring with Modular Switches.
 - MCB Distribution Panel.
- 5. COLOUR**
 - Internal : Putty Finish
 - Exterior : Acrylic paint

Note : The developer reserve the rights to change or revise or make any modifications, additions, omissions or alterations in the scheme as a whole or any part there of or any details therein, at their sole discretion without any prior notice. Such changes would be binding to all the members.

All the architectural and interior views in brochure are computer graphic simulated interpretation of the actual property. All the dimensions given are approximate & unfinished. This brochure is just for an easy presentation of the project and should not be treated as a legal document.